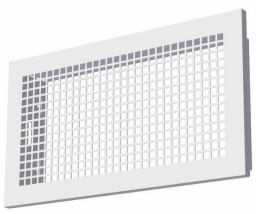
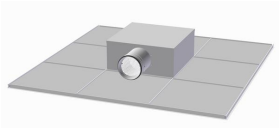
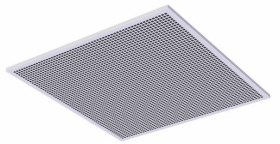
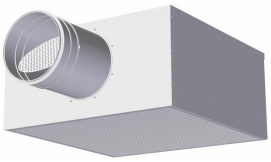
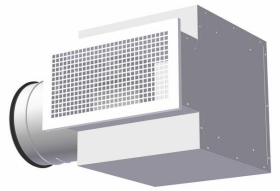

UPK

UPK
- Bespoke dimensions, BxH variants
- Available with and without plenum box

UPK with ATK plenum box
- Grille with mounting frame
- Removable damper for easy cleaning
- ATK box lined with Ecoson attenuation material

APPLICATION

UPK

UPK is an air-extract grille for wall mounting. It is available in bespoke dimensions and can thus be adapted to fi t various groove

dimensions or pre-installed boxes.

Design
The UPK features square perforation. It is available with pre-drilled holes and enamelled screws. Grilles exceeding 2 m² are split.e.

UPK WITH ATK PLENUM BOX

The ATK plenum box is used for improved sound attenuation and commissioning options. This rectangular box is fitted with a removabledamper which provides access to the connecting duct.

Design
The ATK box features a damper for commissioning. ATK-B, S and LS are equipped with measuring point. The box is insulated with Ecoson.

DESCRIPTION

UPK

The grill is made in steel, and comes in a RAL 9003 - gloss 30 finish. It is fitted with polyurethane moulding. Other materials and colours are available on request.

UPK WITH ATK PLENUM BOX

The grill is made in steel, and comes in a RAL 9003 - gloss 30 finish. It is fitted with polyurethane moulding. Other materials and colours are available on request.

INSTALLATION

UPK WITH ATK PLENUM BOX

ATK box and mounting frame are assembled as shown in fig. 8, and the air-extract grille is then positioned in the mounting frame. Installation principle for ATK-H is illustrated in fig. 9.

TEKNISK INFORMATION

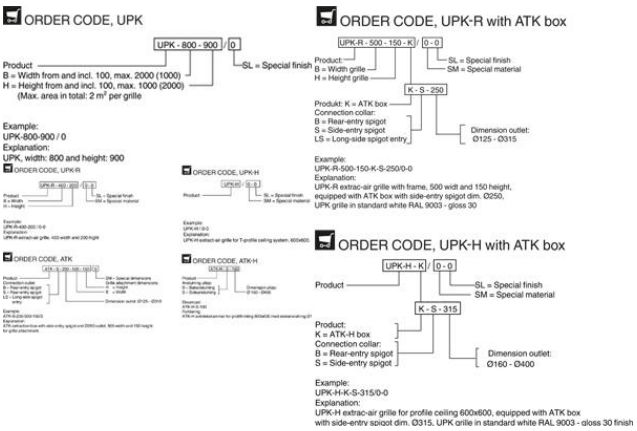

UPK-R	[m³/h]		
B x H	30dB(A)	35dB(A)	40dB(A)
200-100	200	245	300
300-100	315	390	455
400-100	395	470	575
500-100	460	575	685
300-150	450	560	675
400-150	520	655	800
500-150	700	885	1060
400-200	790	970	1190
500-200	965	1160	1420
600-200	1090	1315	1620
500-300	1270	1600	1945
600-300	1440	1800	2160

ATK-H box		UPK-H	m³/h		
Dim.	Spigot ent.	Dim.	25 dB(A)	30 dB(A)	35 dB(A)
160	B	600 x 600	133	169	238
160	S	600 x 600	126	234	353
200	B	600 x 600	209	299	418
200	S	600 x 600	201	324	436
250	B	600 x 600	338	504	648
250	S	600 x 600	346	594	756
315	B	600 x 600	475	774	1415
315	S	600 x 600	810	947	1098
400*	B	600 x 600	1060	1302	1600
400*	S	600 x 600	1019	1253	1540

ATK box		UPK-R	m³/h		
Dim.	Spigot entl.	B x H	25 dB(A)	30 dB(A)	35 dB(A)
125	B	200x100	68	119	180
125	S	200x100	86	133	184
125	LS	200x100	68	119	184
160	B	300x100	-	126	256
160	S	300x100	126	187	263
160	LS	300x100	130	212	281
160	B	400x100	137	198	295
160	S	400x100	126	205	295
160	LS	400x100	133	202	320
200	B	500x100	252	360	454
200	S	500x100	216	284	392
200	LS	500x100	-	270	396
200	B	300x150	220	324	432
200	S	300x150	216	317	421
200	LS	300x150	191	306	436
250	B	400x150	-	414	533
250	S	400x150	-	436	580
250	LS	400x150	360	493	587
250	B	500x150	-	468	684
250	S	500x150	-	436	648
250	LS	500x150	-	446	655
250	B	400x200	-	529	738
250	S	400x200	324	450	648
250	LS	400x200	335	446	601
315	B	500x200	468	828	1098
315	S	500x200	461	720	918
315	LS	500x200	454	713	918
315	B	600x200	720	1098	1368
315	S	600x200	720	972	1260
315	LS	600x200	720	900	1260
315	B	500x300	648	900	1098
315	S	500x300	-	774	1116
315	LS	500x300	468	774	1116
315	B	600x300	846	972	1152
315	S	600x300	648	900	1224
315	LS	600x300	612	774	936